

Twenty Questions

Problem 2

NAME: _____

DATE: _____

Copyright © 1998-2003

Photocopying this form for instructional use is permitted.

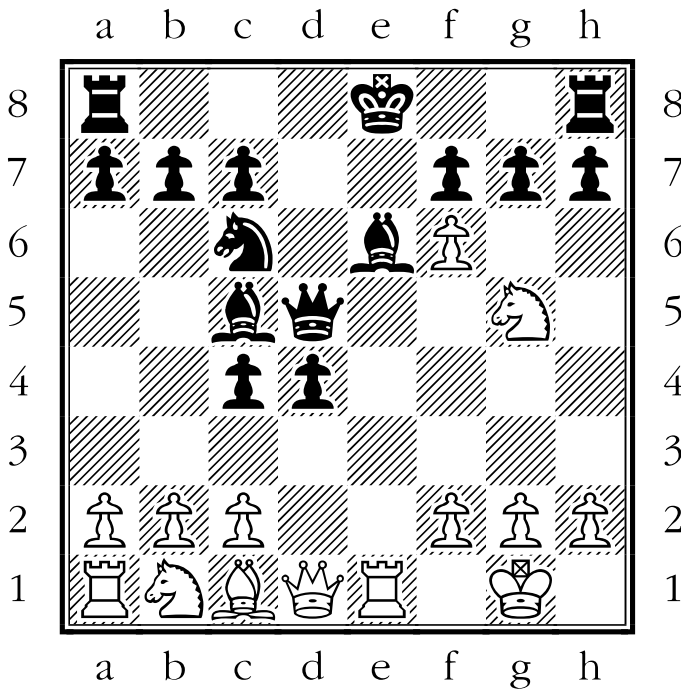

POSITION 2
 (Black just played Qd5)

	White	Black	
How many times is each side attacking the four central squares : d4, d5, e4, and e5? **	attacks on d4 : <input type="checkbox"/>	<input type="checkbox"/>	1
	attacks on d5 : <input type="checkbox"/>	<input type="checkbox"/>	2
	attacks on e4 : <input type="checkbox"/>	<input type="checkbox"/>	3
	attacks on e5 : <input type="checkbox"/>	<input type="checkbox"/>	4
Has either side castled ? Write: C if already castled P if prepared to castle on next move T if temporarily unable to castle X if permanently not allowed to castle	<input type="checkbox"/>	<input type="checkbox"/>	5
In how many ways could each side make a capture on its next move?	<input type="checkbox"/>	<input type="checkbox"/>	6

** NOTE: See the instructions about pinned men and x-ray attacks.

	White	Black	
In how many ways could each side give check on its next move?	<input type="checkbox"/>	<input type="checkbox"/>	7
How many men from each side have more attackers than they have defenders ? **	<input type="checkbox"/>	<input type="checkbox"/>	8
Who has more material on the board? Write: + if the side is ahead in material - if the side is behind in material = if the side is equal in material	<input type="checkbox"/>	<input type="checkbox"/>	9
How active are the minor pieces of each side? Write: H if still on Home Square C if Captured P if Pinned D if Developed	King-side <input type="checkbox"/>	King-side <input type="checkbox"/>	10
	Queen-side <input type="checkbox"/>	Queen-side <input type="checkbox"/>	11
	King-side <input type="checkbox"/>	King-side <input type="checkbox"/>	12
	Queen-side <input type="checkbox"/>	Queen-side <input type="checkbox"/>	13

Does either side have any pawns which are isolated ? (Y or N)	<input type="checkbox"/>	<input type="checkbox"/>	14
Does either side have any pawns which are doubled ? (Y or N)	<input type="checkbox"/>	<input type="checkbox"/>	15
Does either side have a rook positioned on an opened file ? (Y or N)	<input type="checkbox"/>	<input type="checkbox"/>	16
Does either side have a rook on file d or file e ? (Y or N)	<input type="checkbox"/>	<input type="checkbox"/>	17
What moves would you recommend for WHITE from this position? (List 1 or 2 possible moves.) For Question 20, write the best reply you see for the move you listed on line 18.	_____		18
	_____		19
	_____		20