

# Twenty Questions

## Problem 1

NAME: \_\_\_\_\_

DATE: \_\_\_\_\_

Copyright © 1998-2003

Photocopying this form for instructional use is permitted.

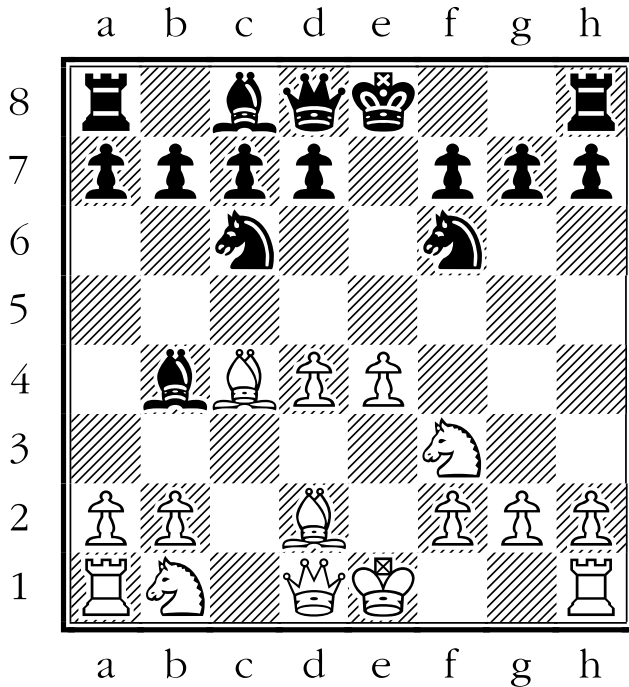

**POSITION 1**

(White just played Bd2)

	White	Black
How many times is each side <b>attacking the four central squares:</b> d4, d5, e4, and e5? **	attacks on <b>d4:</b> <input type="checkbox"/>	<input type="checkbox"/>
	attacks on <b>d5:</b> <input type="checkbox"/>	<input type="checkbox"/>
	attacks on <b>e4:</b> <input type="checkbox"/>	<input type="checkbox"/>
	attacks on <b>e5:</b> <input type="checkbox"/>	<input type="checkbox"/>
Has either side <b>castled</b> ? Write: <b>C</b> if already castled <b>P</b> if prepared to castle on next move <b>T</b> if temporarily unable to castle <b>X</b> if permanently not allowed to castle	<input type="checkbox"/>	<input type="checkbox"/>
In how many ways could each side <b>make a capture</b> on its next move?	<input type="checkbox"/>	<input type="checkbox"/>

\*\* NOTE: See the instructions about pinned men and x-ray attacks.

	White	Black
8 In how many ways could each side <b>give check</b> on its next move?	<input type="checkbox"/>	<input type="checkbox"/>
7 How many men from each side have <b>more attackers than they have defenders</b> ? **	<input type="checkbox"/>	<input type="checkbox"/>
6 <b>Who has more material</b> on the board? Write: + if the side is ahead in material - if the side is behind in material = if the side is equal in material	<input type="checkbox"/>	<input type="checkbox"/>
5 <b>How active are the minor pieces</b> of each side? Write: <b>H</b> if still on Home Square <b>C</b> if Captured <b>P</b> if Pinned <b>D</b> if Developed	King-side <input type="checkbox"/>	King-side <input type="checkbox"/>
4	Queen-side <input type="checkbox"/>	Queen-side <input type="checkbox"/>
3	Queen-side <input type="checkbox"/>	Queen-side <input type="checkbox"/>
2	Queen-side <input type="checkbox"/>	Queen-side <input type="checkbox"/>
1	Queen-side <input type="checkbox"/>	Queen-side <input type="checkbox"/>

8 Does either side have any pawns which are <b>isolated</b> ? (Y or M)	<input type="checkbox"/>	<input type="checkbox"/>	14
7 Does either side have any pawns which are <b>doubled</b> ? (Y or M)	<input type="checkbox"/>	<input type="checkbox"/>	15
6 Does either side have a <b>rook positioned on an opened file</b> ? (Y or M)	<input type="checkbox"/>	<input type="checkbox"/>	16
5 Does either side have a <b>rook on file d or file e</b> ? (Y or M)	<input type="checkbox"/>	<input type="checkbox"/>	17
4 What <b>moves would you recommend for BLACK</b> from this position? (List 1 or 2 possible moves.) For Question 20, write the best reply you see for the move you listed on line 18.	_____	_____	18
	_____	_____	19
	_____	_____	20