

Homework 1

Gleaned from Chess Tactics For Champions by Susan Polgar and Paul Truong
 Left is always White to move. Right is always Black to move.

A. Forks and double attacks

1. _____ 2. _____
 3. _____

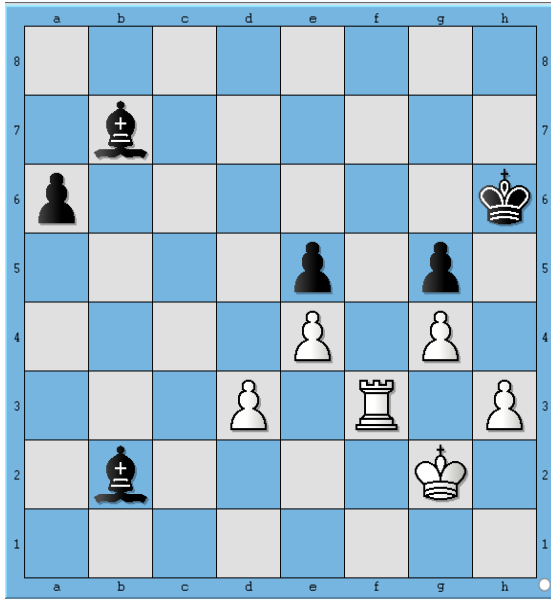

B. Pins 1. ... _____

2. _____
 3. _____

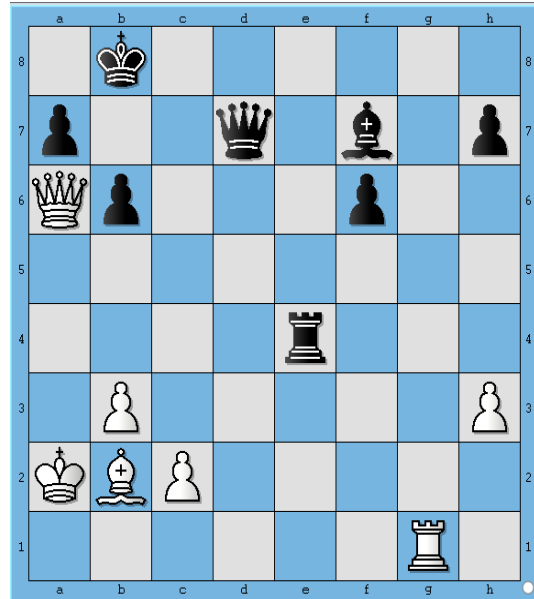

C. Deflection/Removing the Guard

1. _____ 2. _____
 3. _____

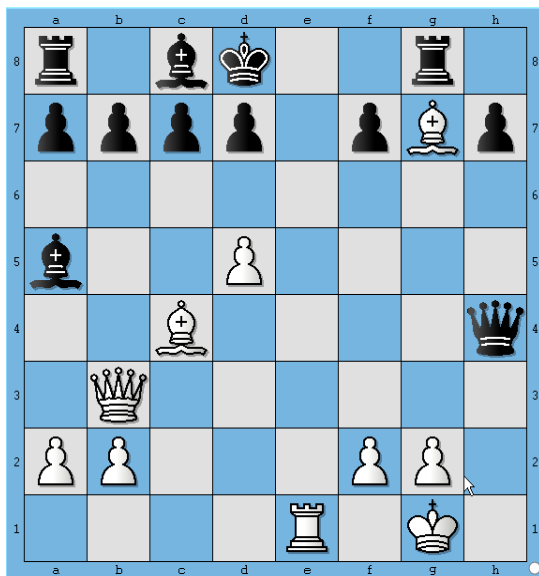

D. Discoveries 1. ... _____

2. _____
 3. _____

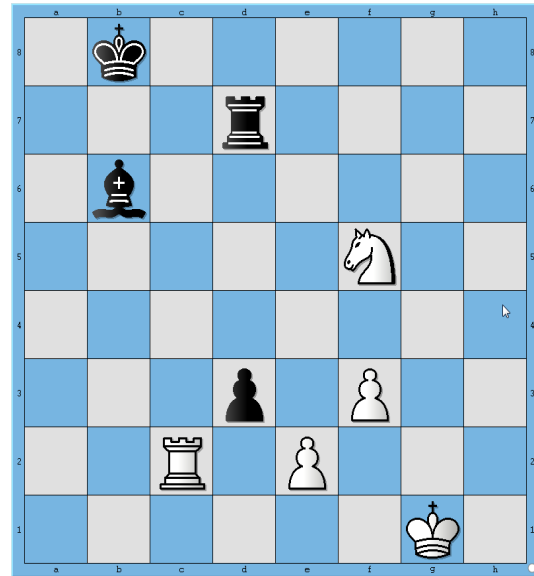

Homework 1

Gleaned from Chess Tactics For Champions by Susan Polgar and Paul Truong
 Left is always White to move. Right is always Black to move.

E. Double Check 1. _____

F. Skewers 1. ... _____

2. _____

2. _____

3. _____

3. _____

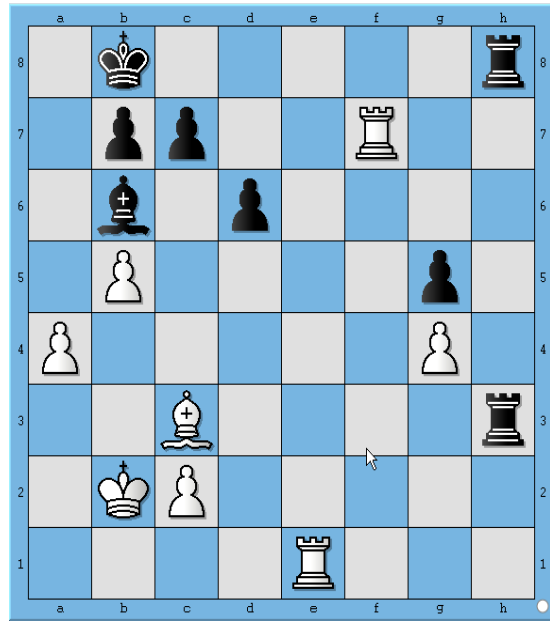

G. Trapping Pieces 1. _____

H. Decoys 1. ... _____

2. _____

2. _____

3. _____

3. _____

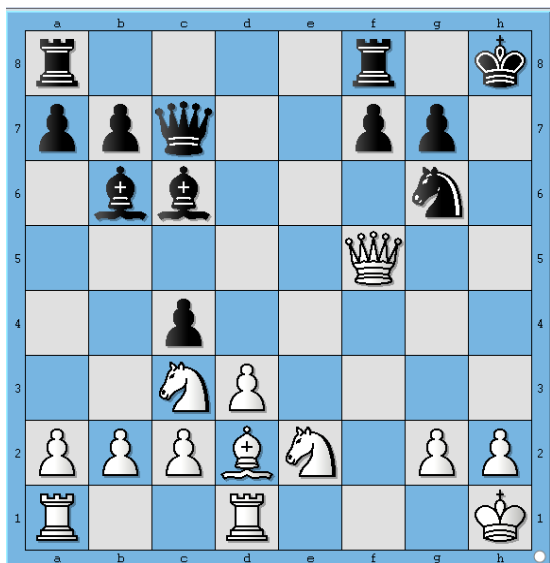
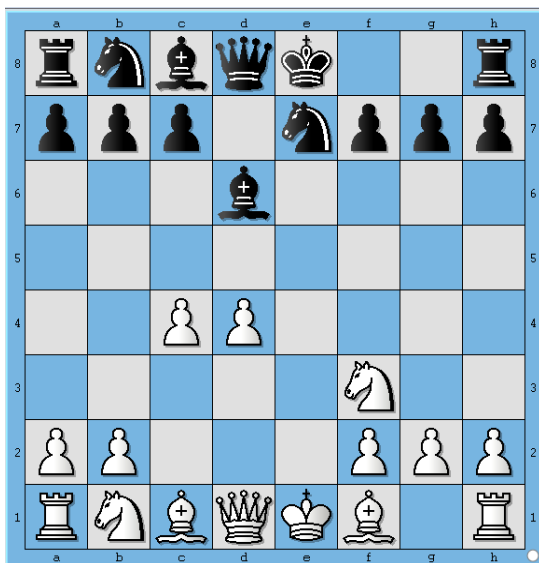

Homework 1

Gleaned from Chess Tactics For Champions by Susan Polgar and Paul Truong
 Left is always White to move. Right is always Black to move.

- I. Intermediate Moves 1. _____ J. Pawn Promotion 1. ... _____
 2. _____ 2. _____
 3. _____ 3. _____

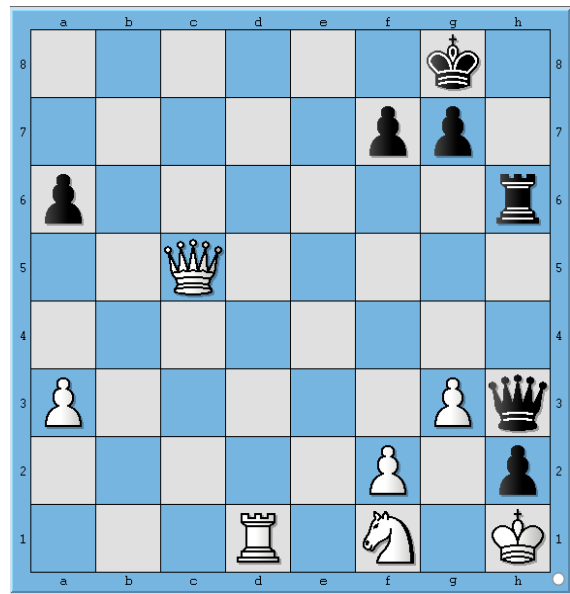
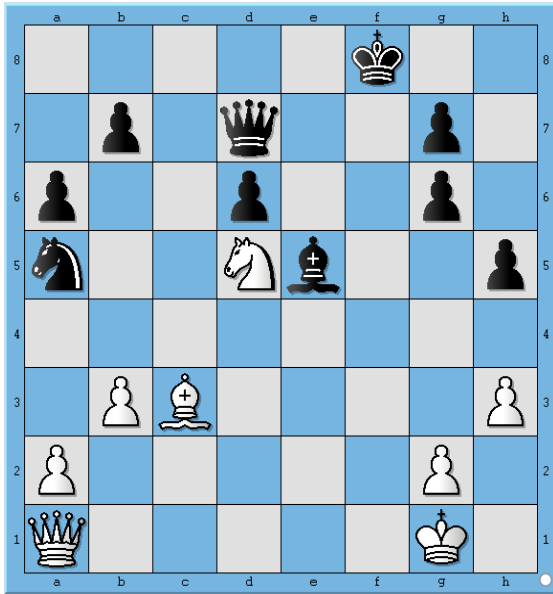

K. The Back-Rank Problem

1. _____ 2. _____
 3. _____

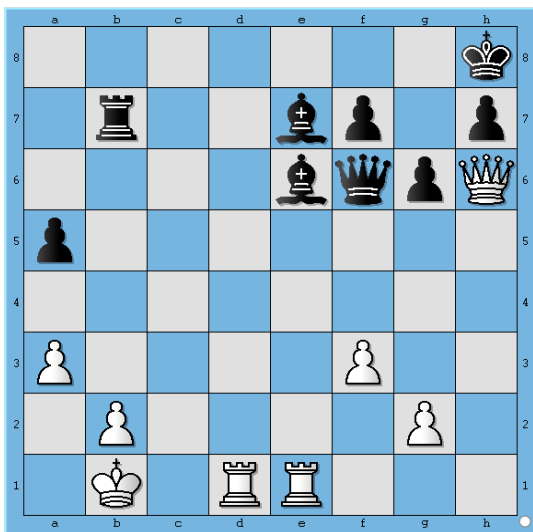

L. Destroying the Castled King's Position

1. ... _____ 2. _____
 3. _____

